

Dermatopathology

Slide Review Part 152

Paul K. Shitabata, M.D.
Dermatopathology Institute
Torrance, CA

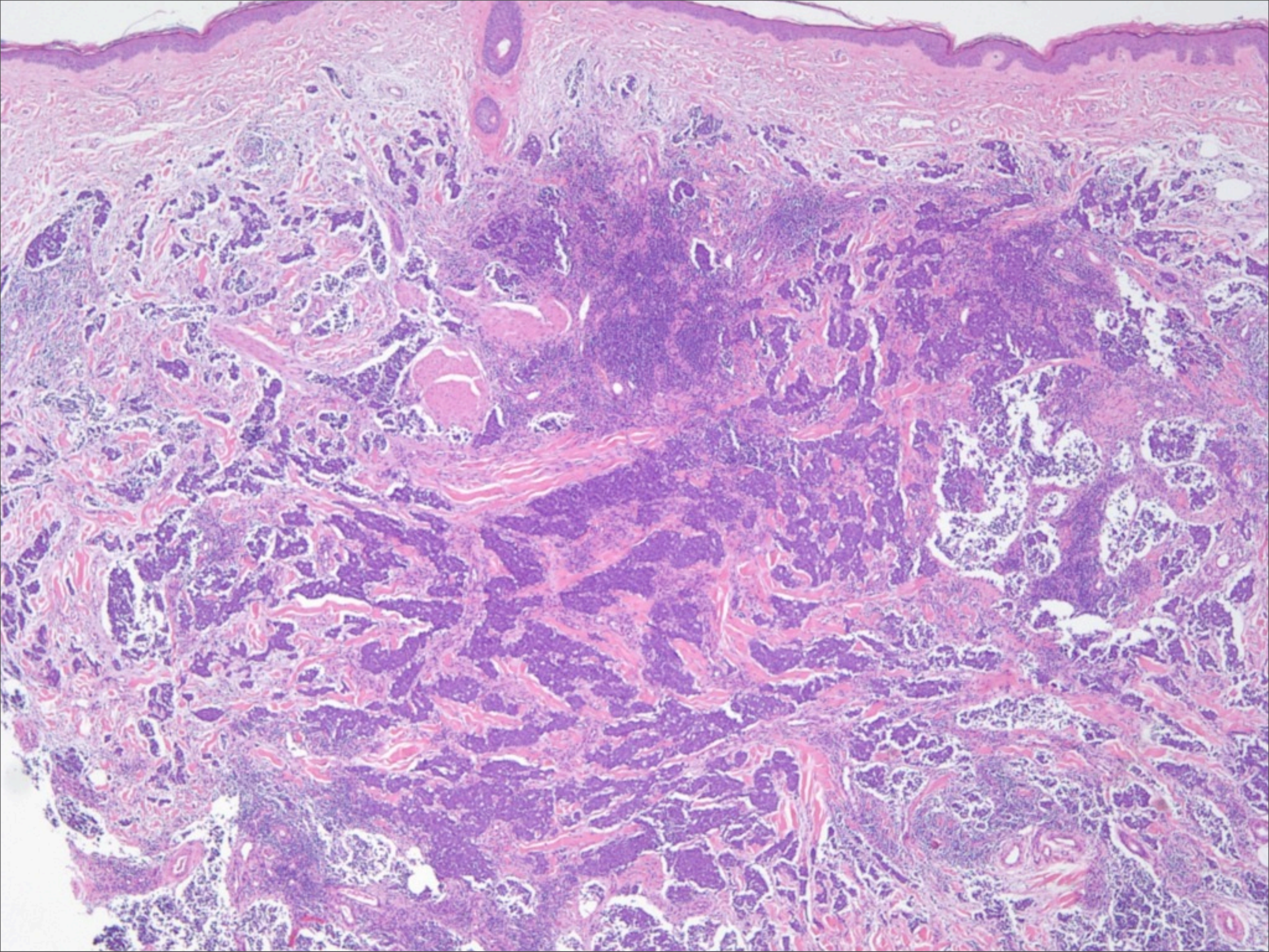

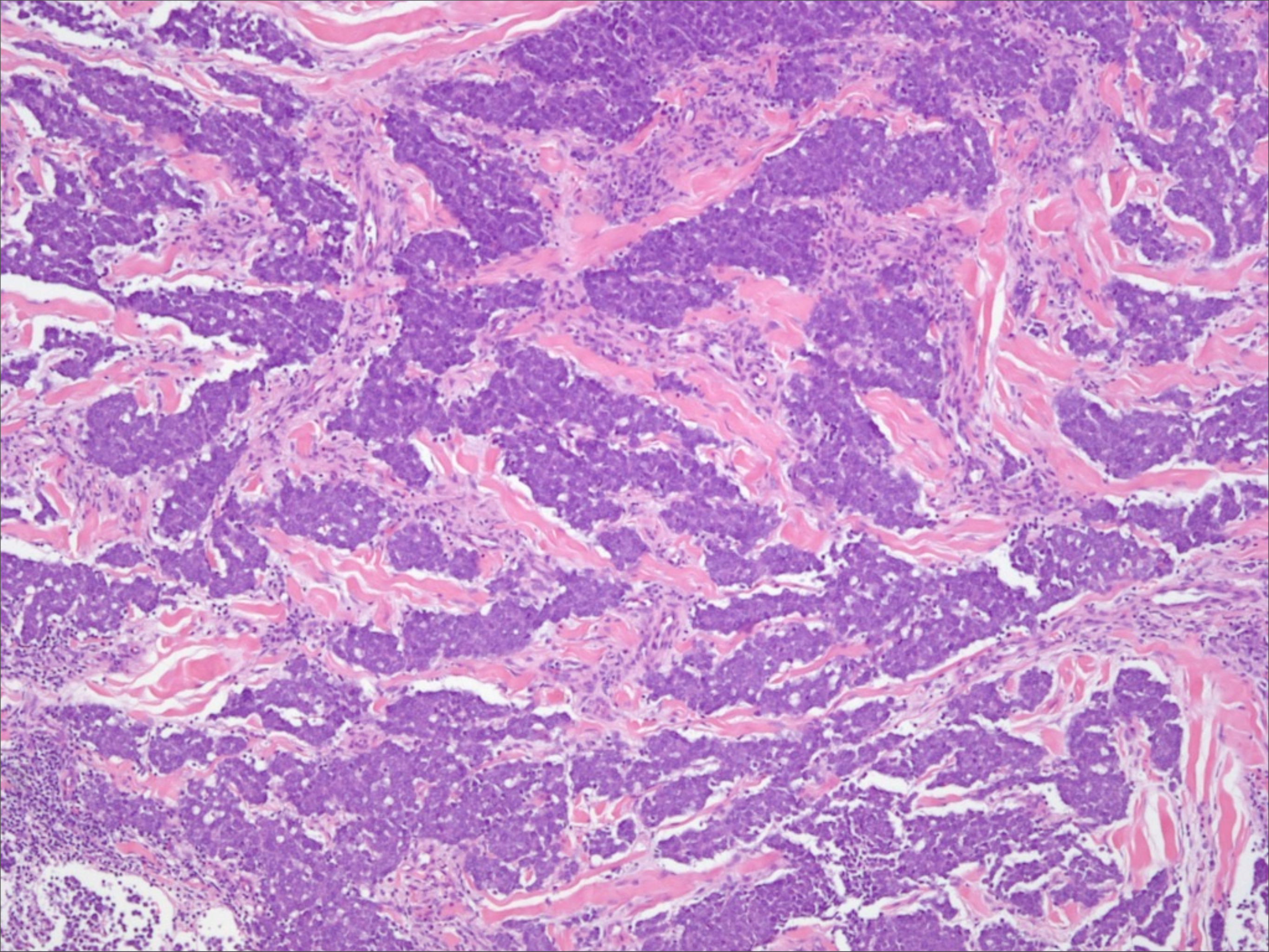

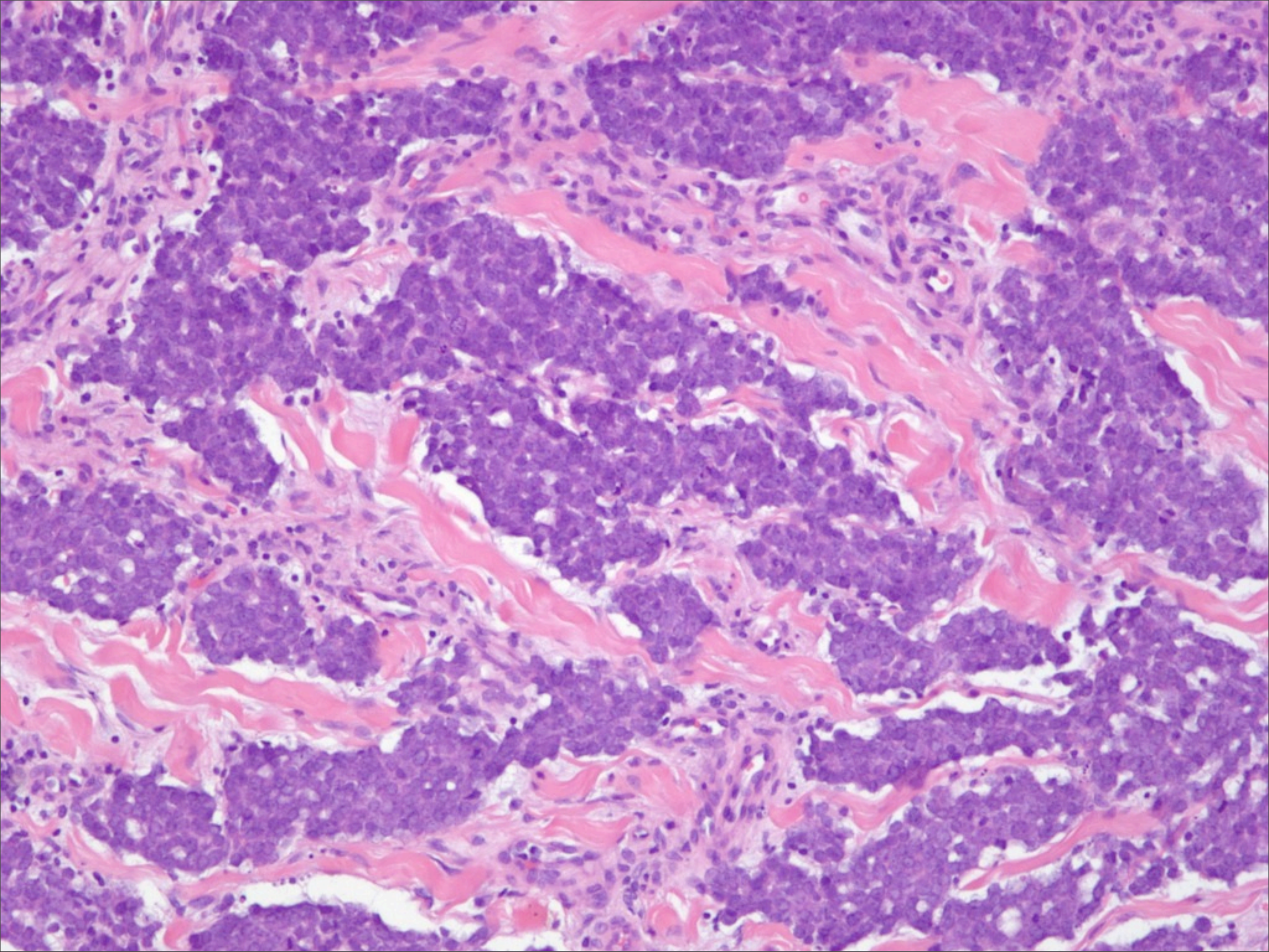

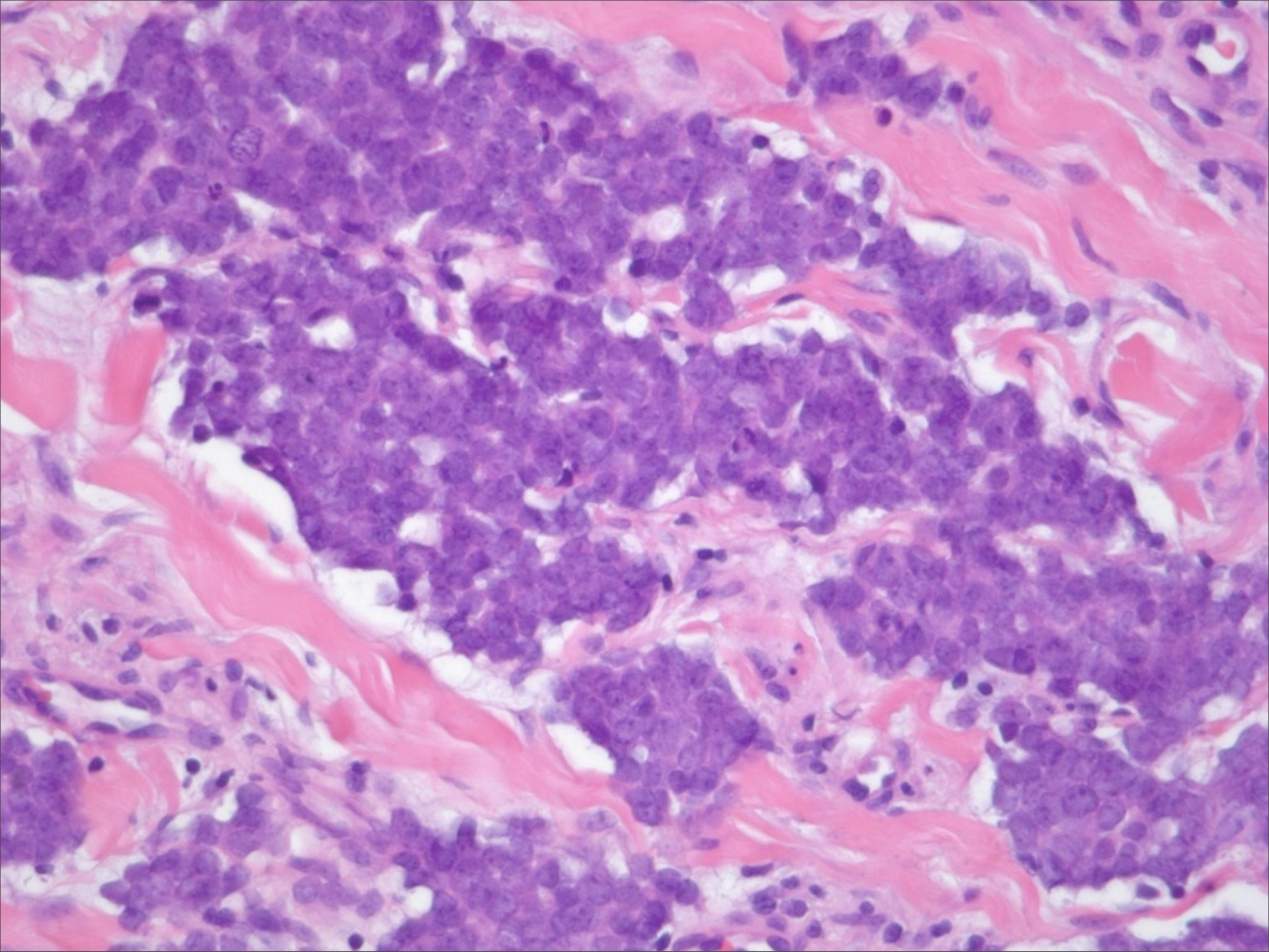

CK 20

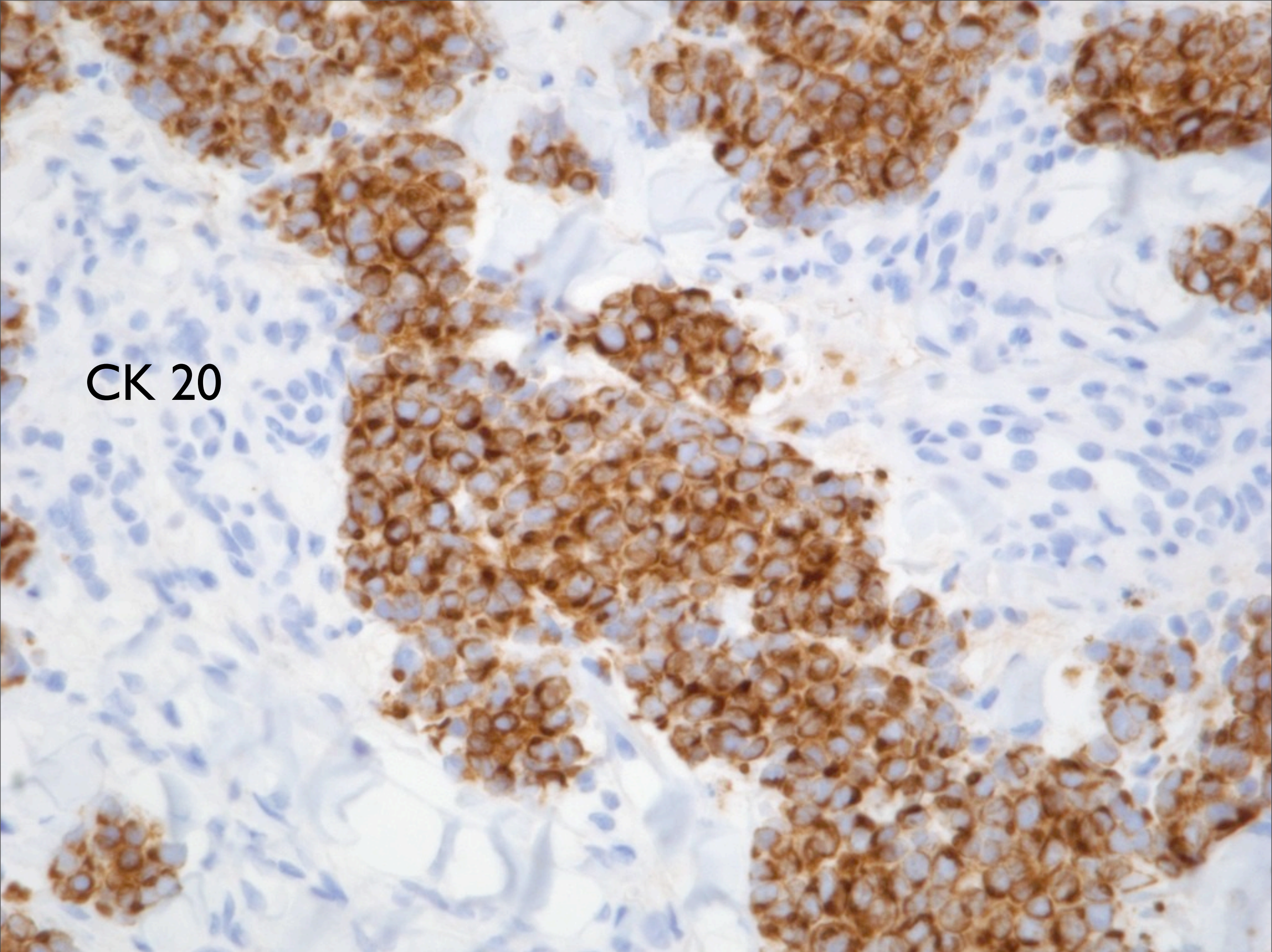

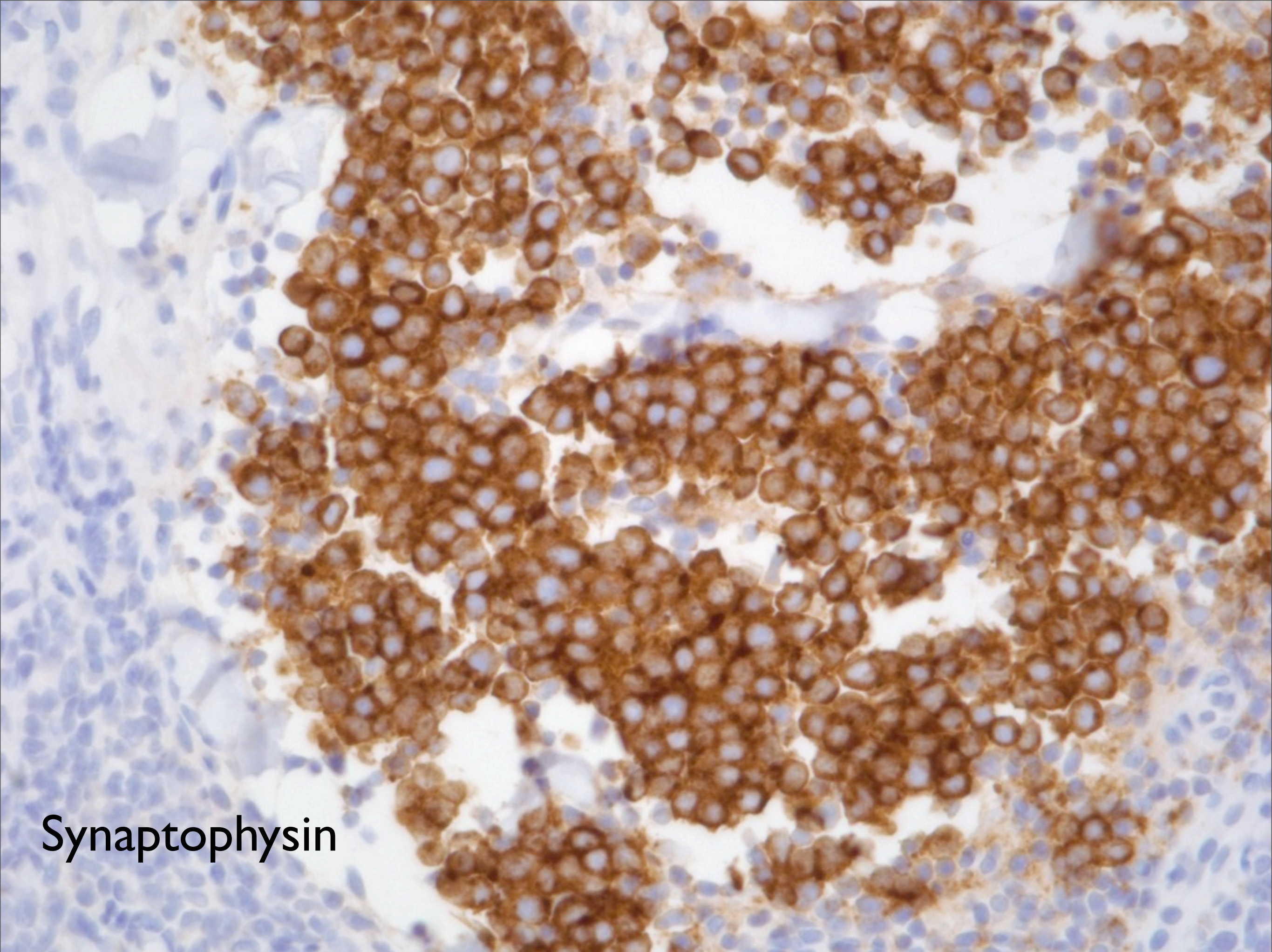

Synaptophysin

Merkel Cell Carcinoma

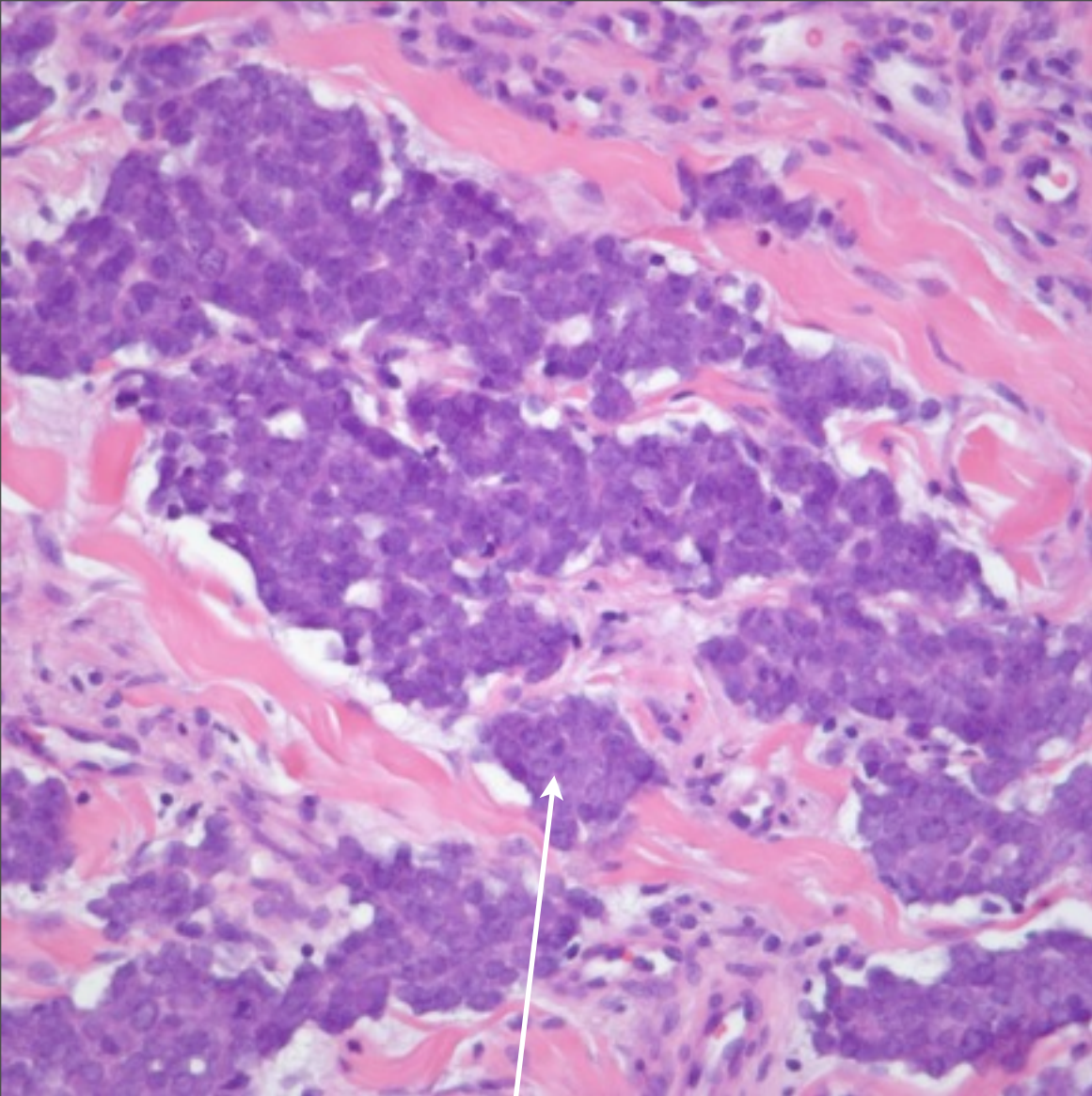

Hyperchromatic cells with
nuclear molding and
stippled nuclear chromatin

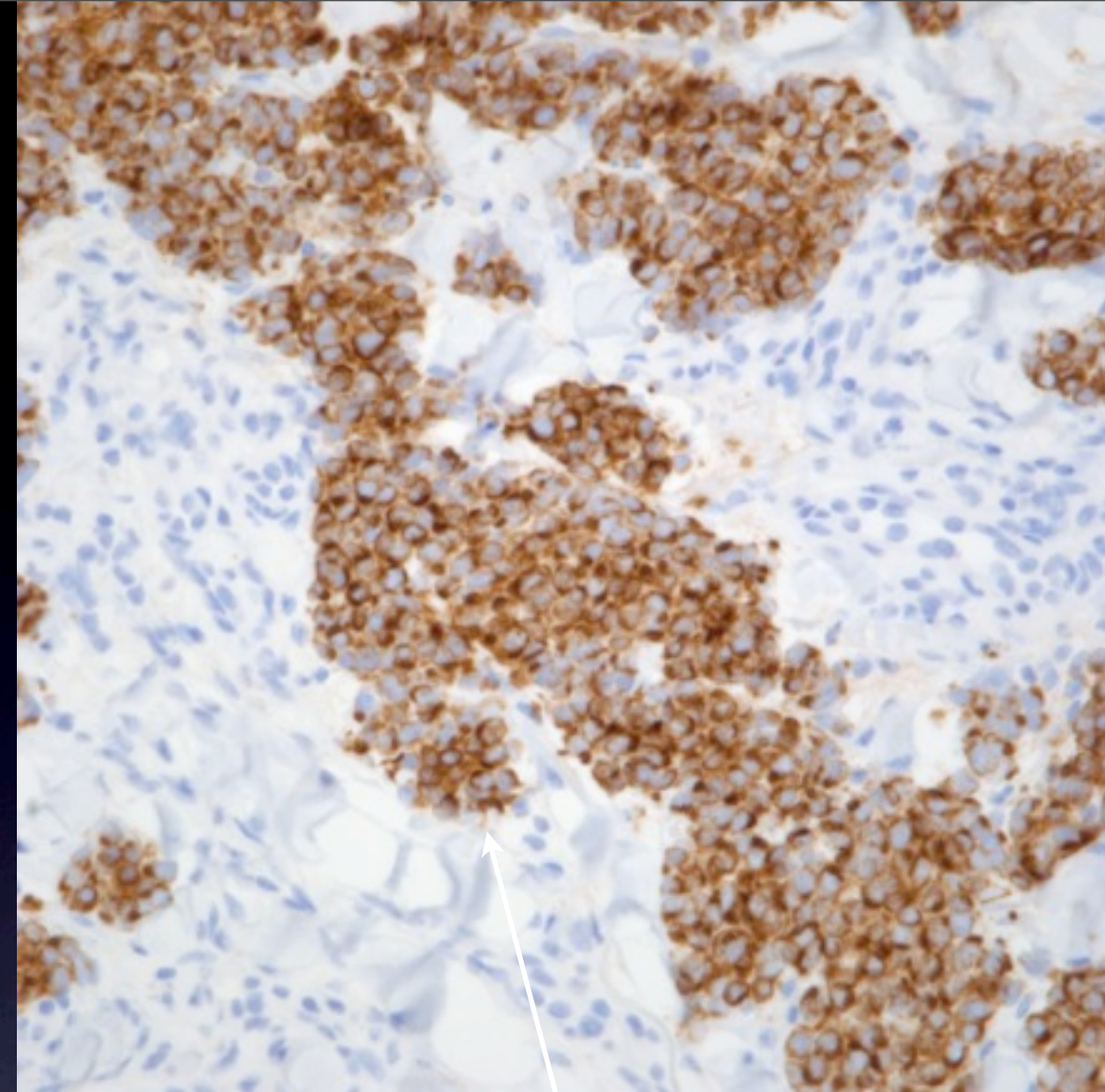

Paranuclear Dot-like
positivity
with Cytokeratin stains

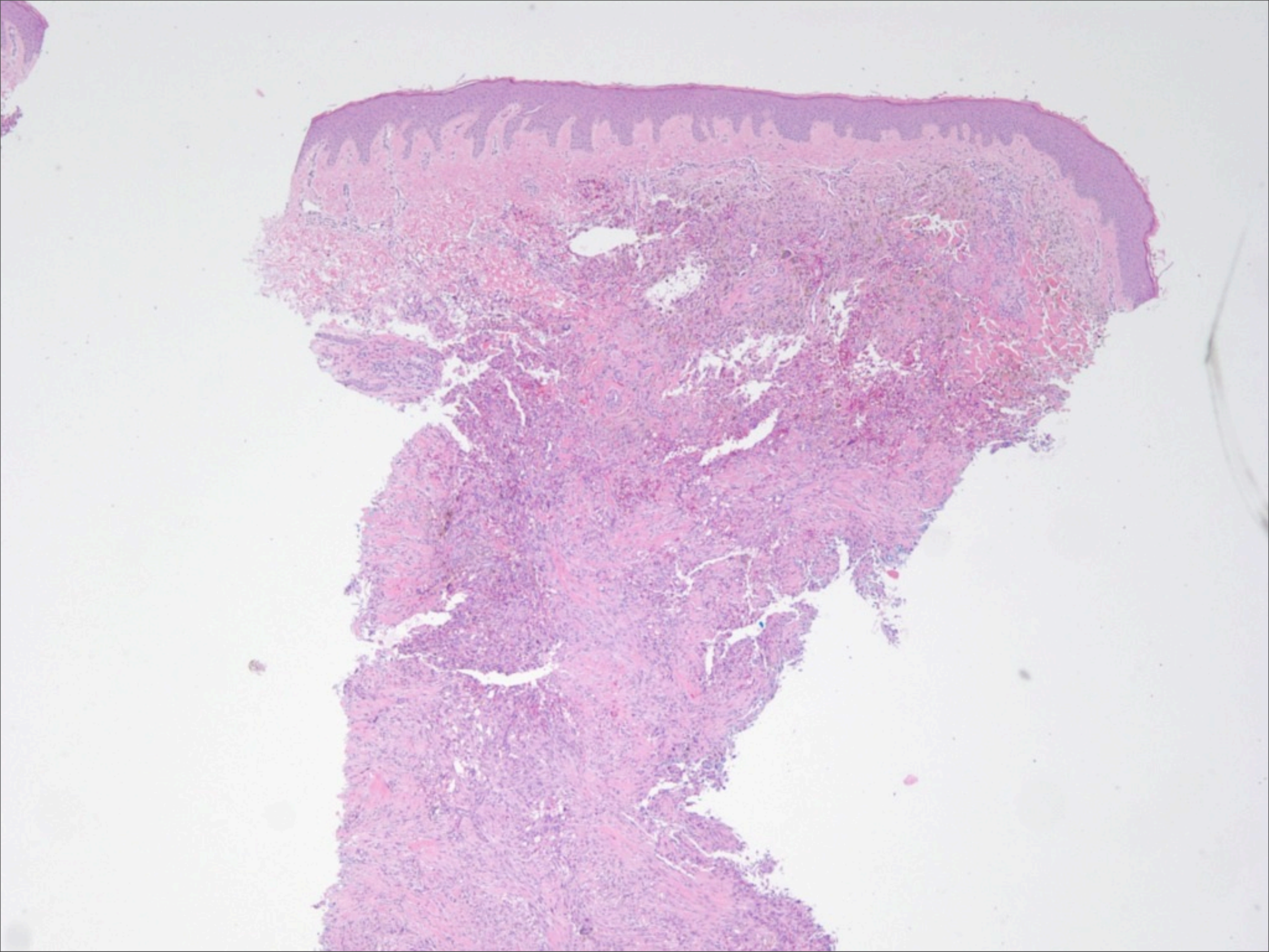

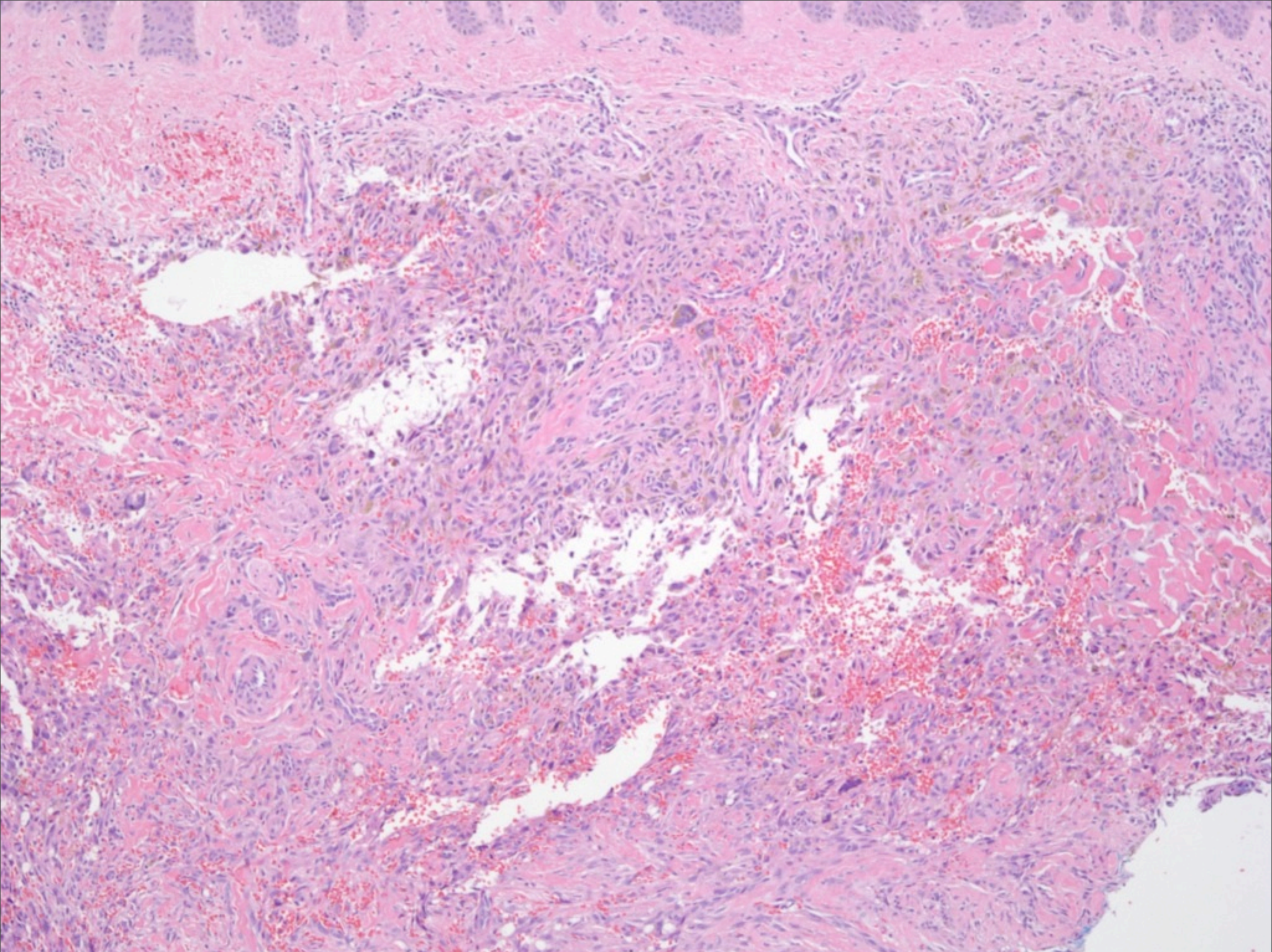

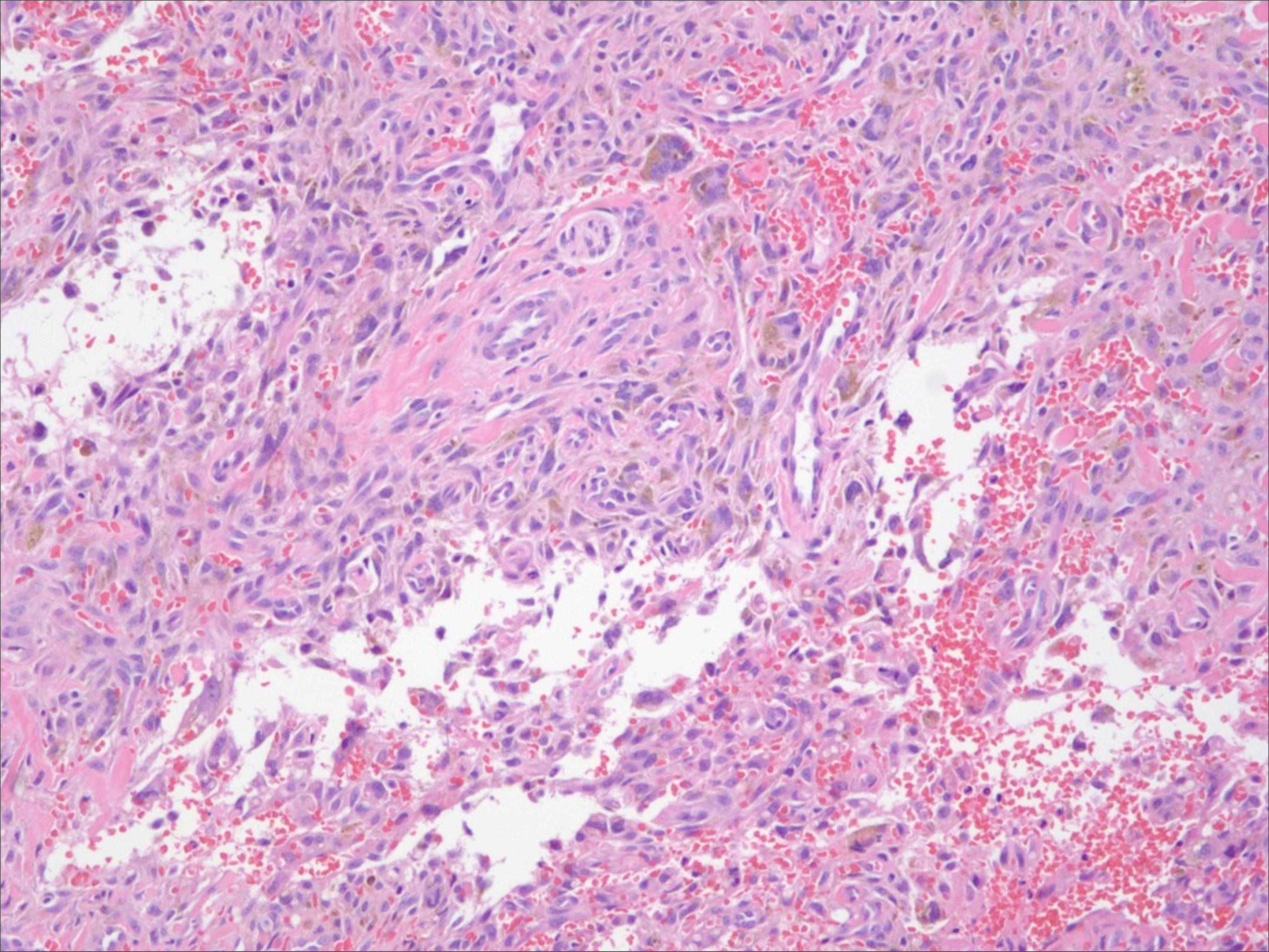

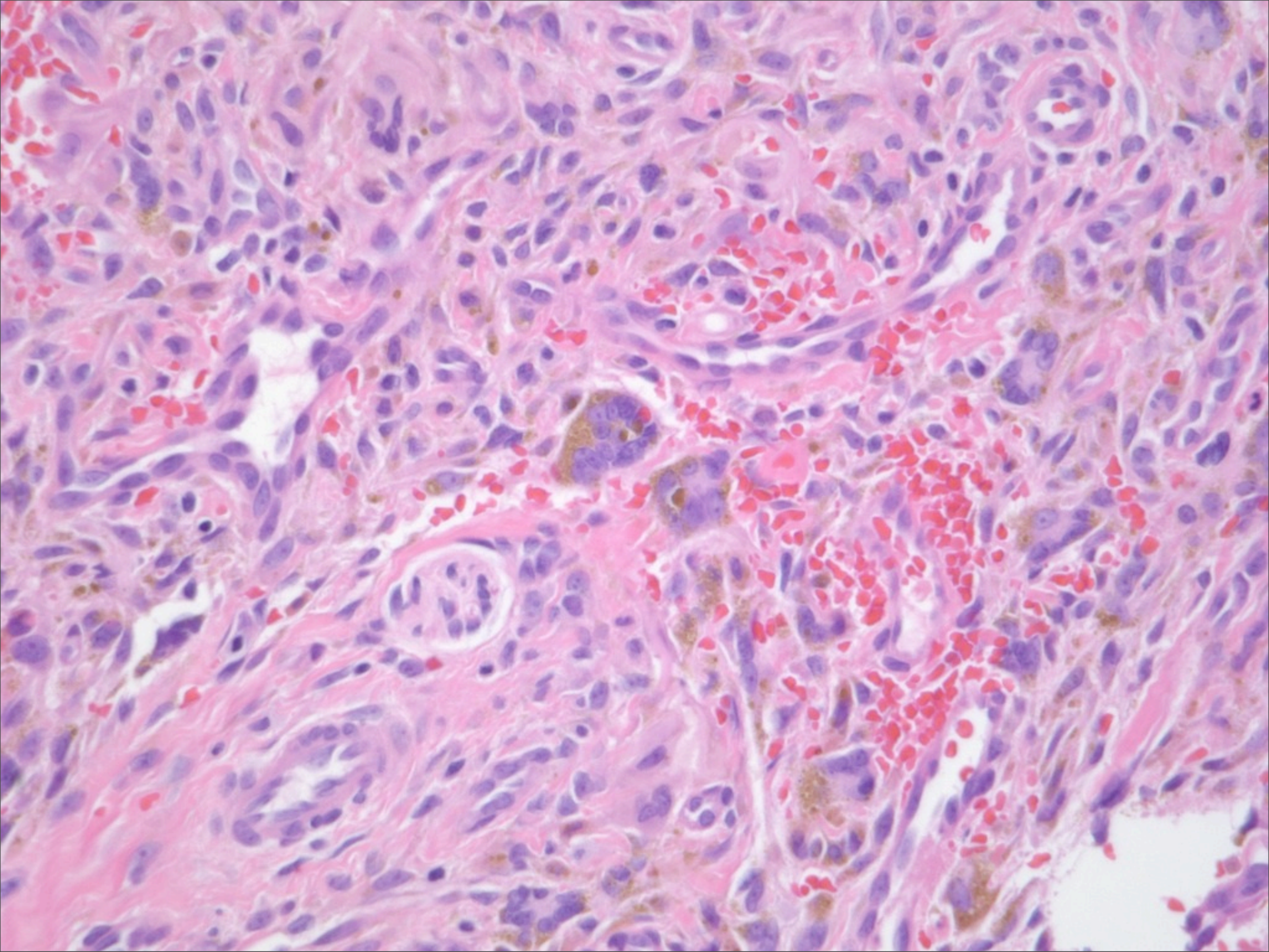

Dermatofibroma with Sclerosing Hemangioma Features

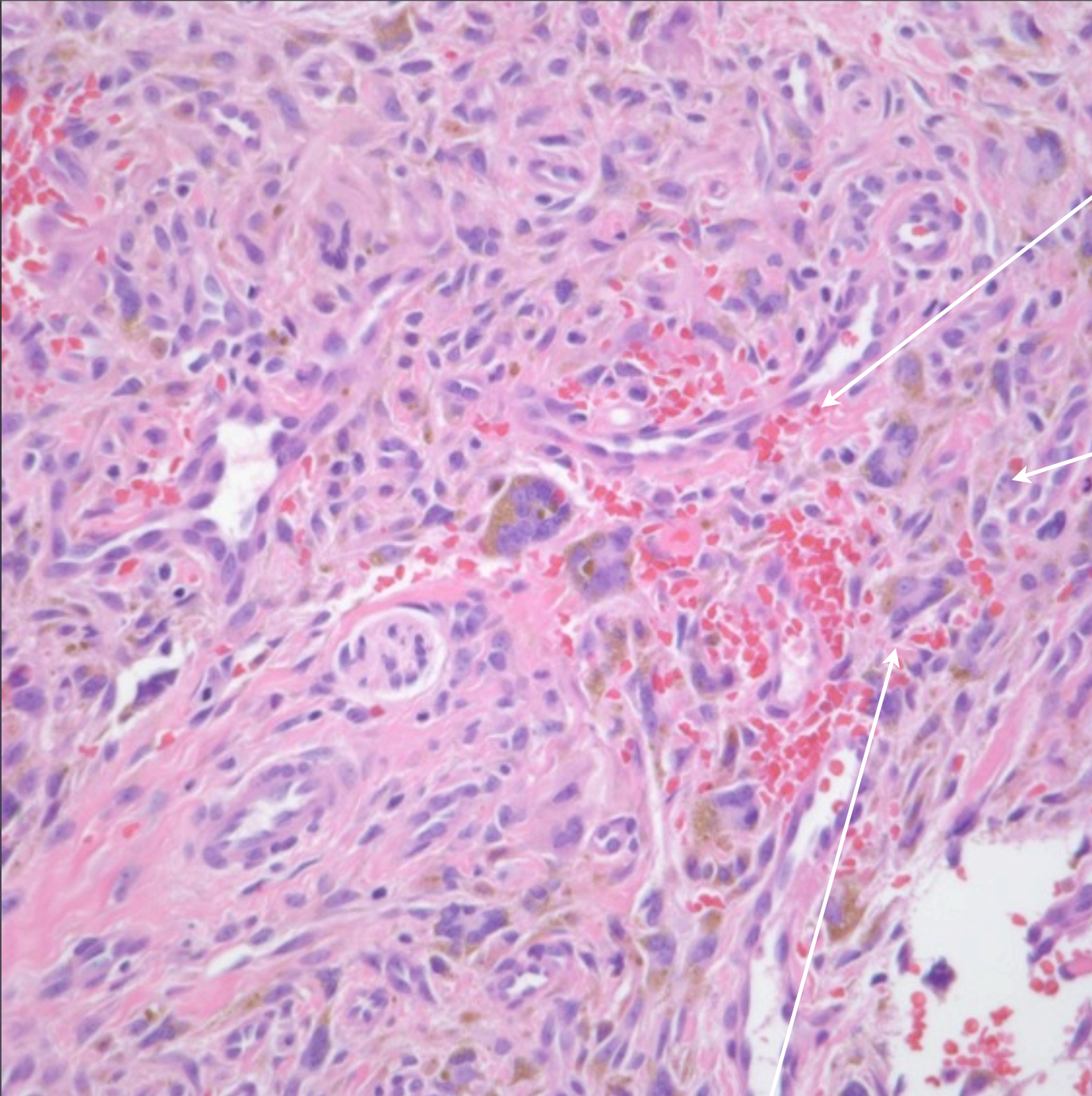

Hemorrhage and
hemosiderin macrophages

Spindle Cells
Entrapping Collagen

Spindle cells with Touton-type Giant Cells

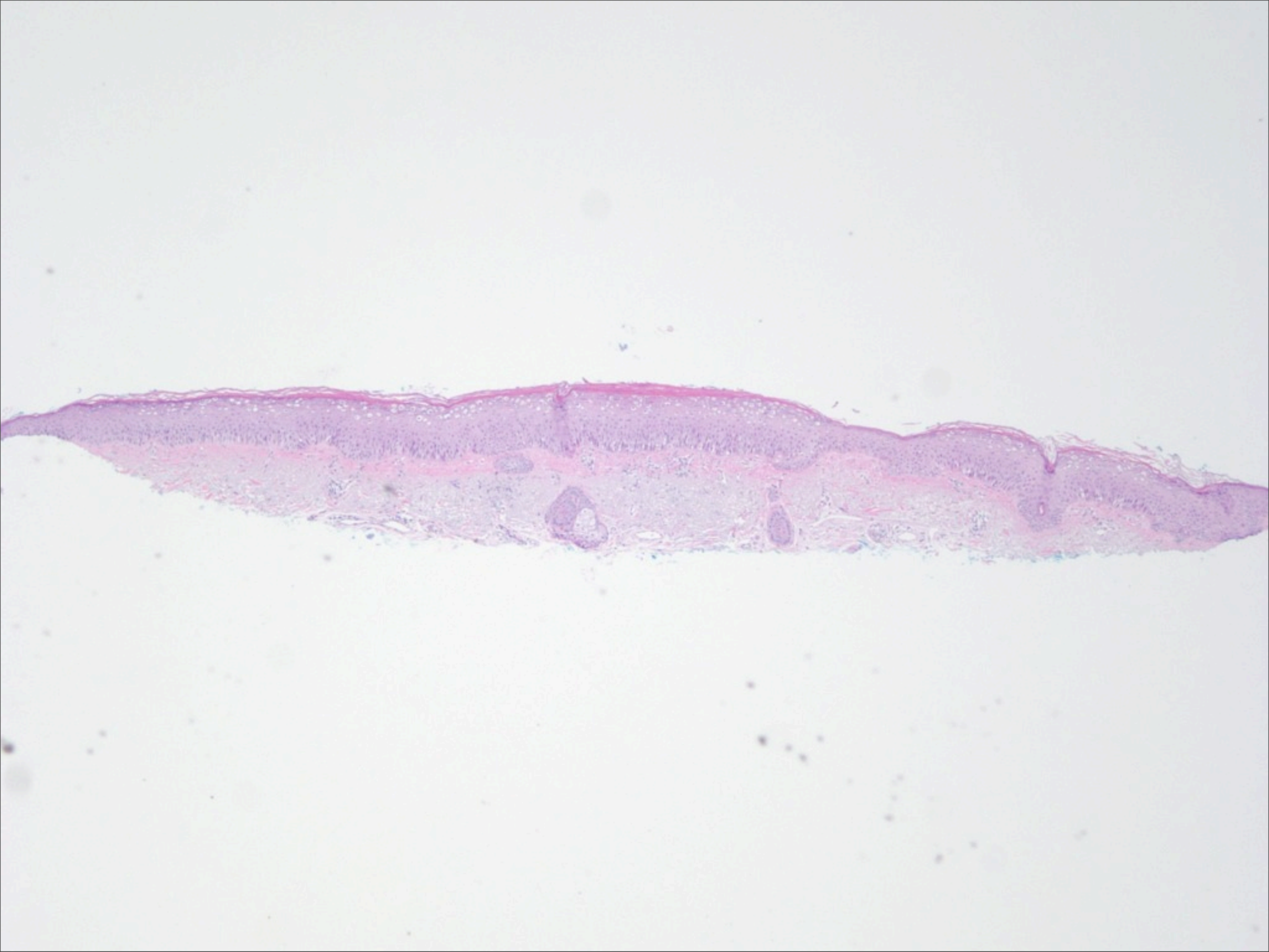

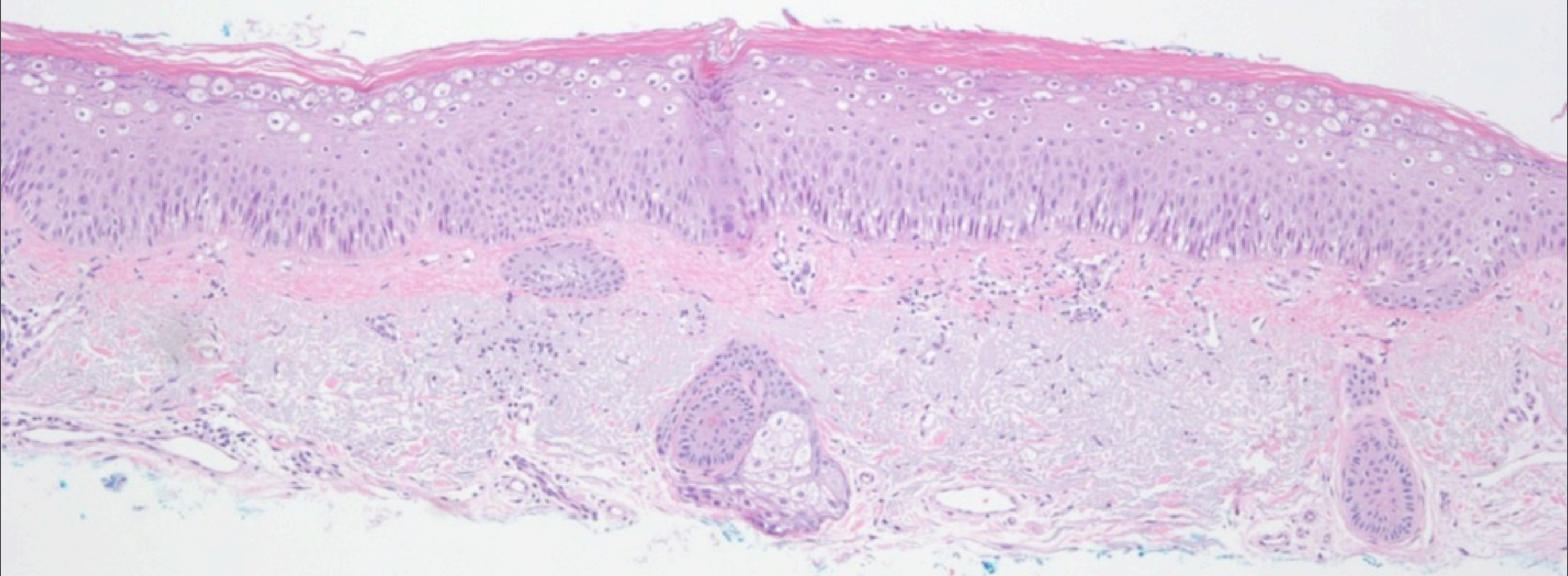

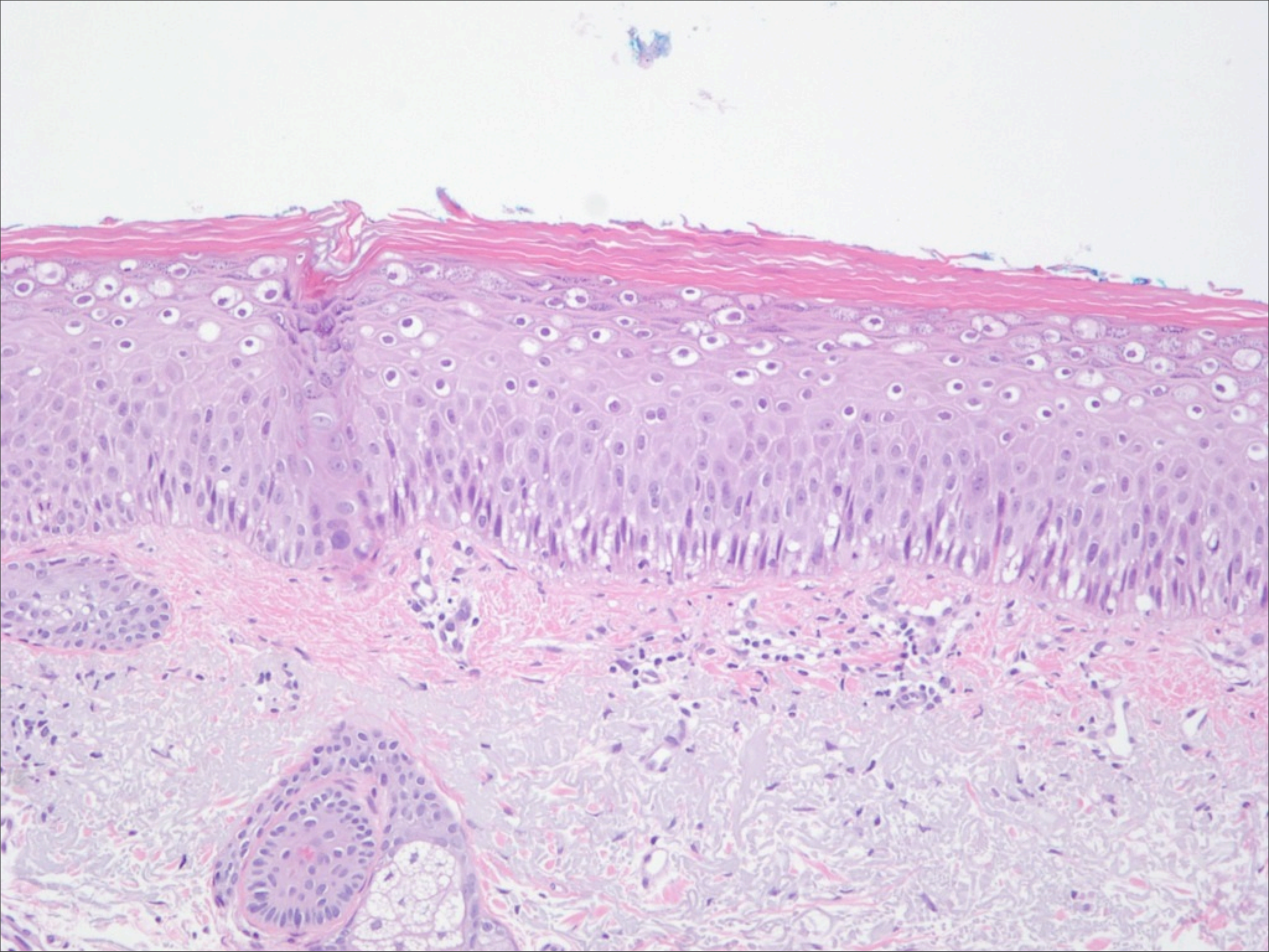

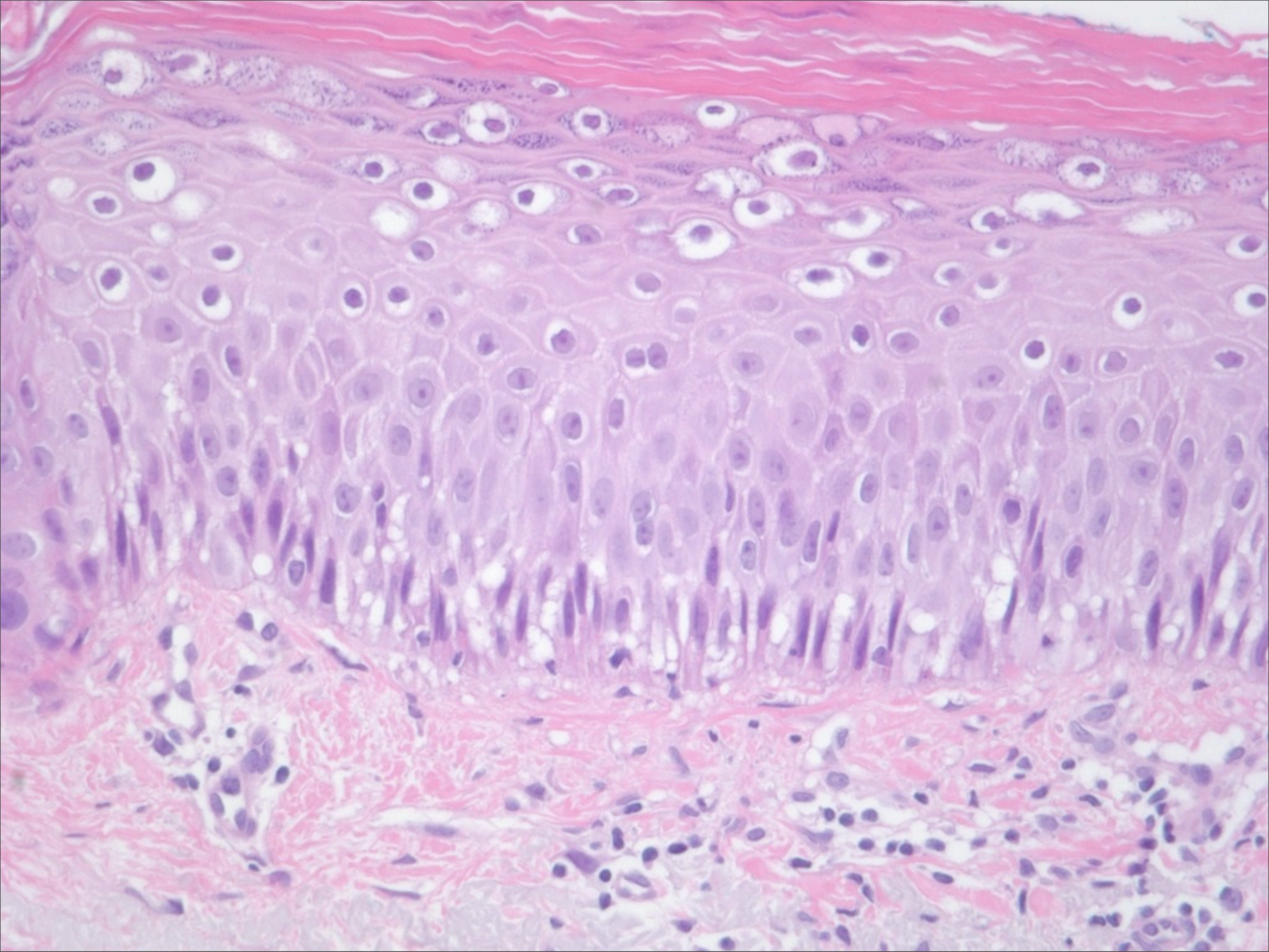

Verruca Plana

Superficial Koilocytes



Minimal Cytologic Atypia

Minimal to absent Papillomatosis

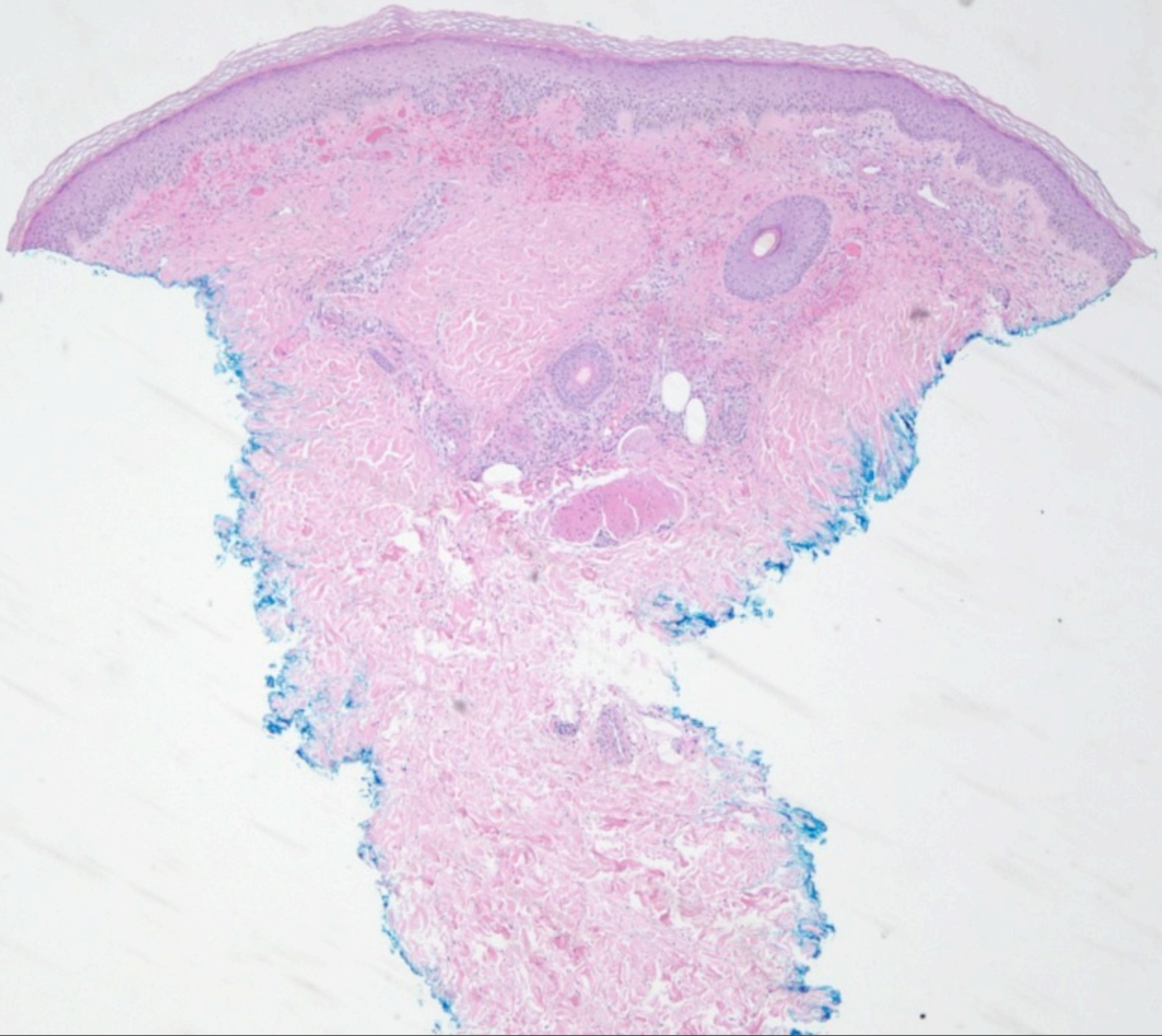

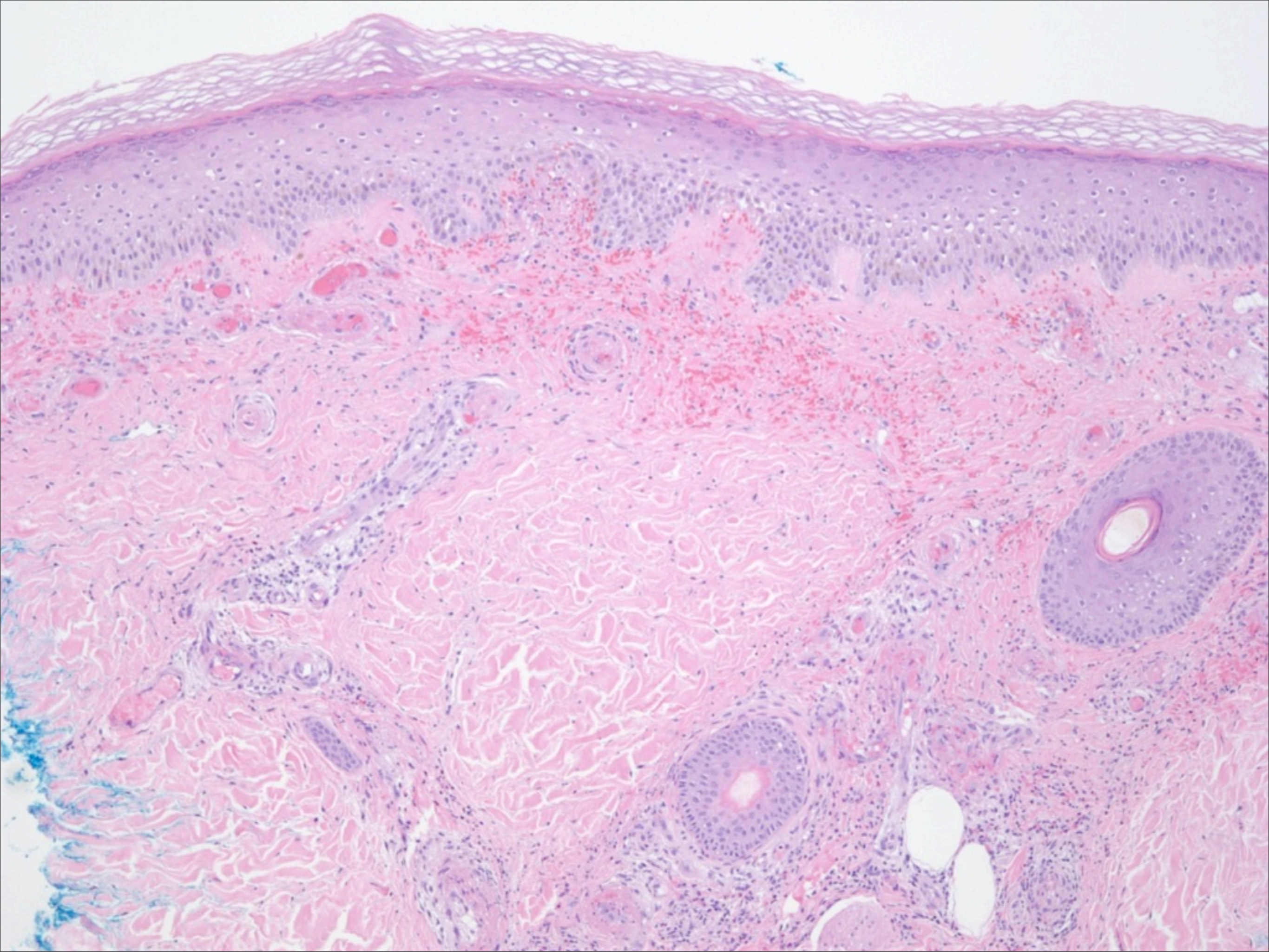

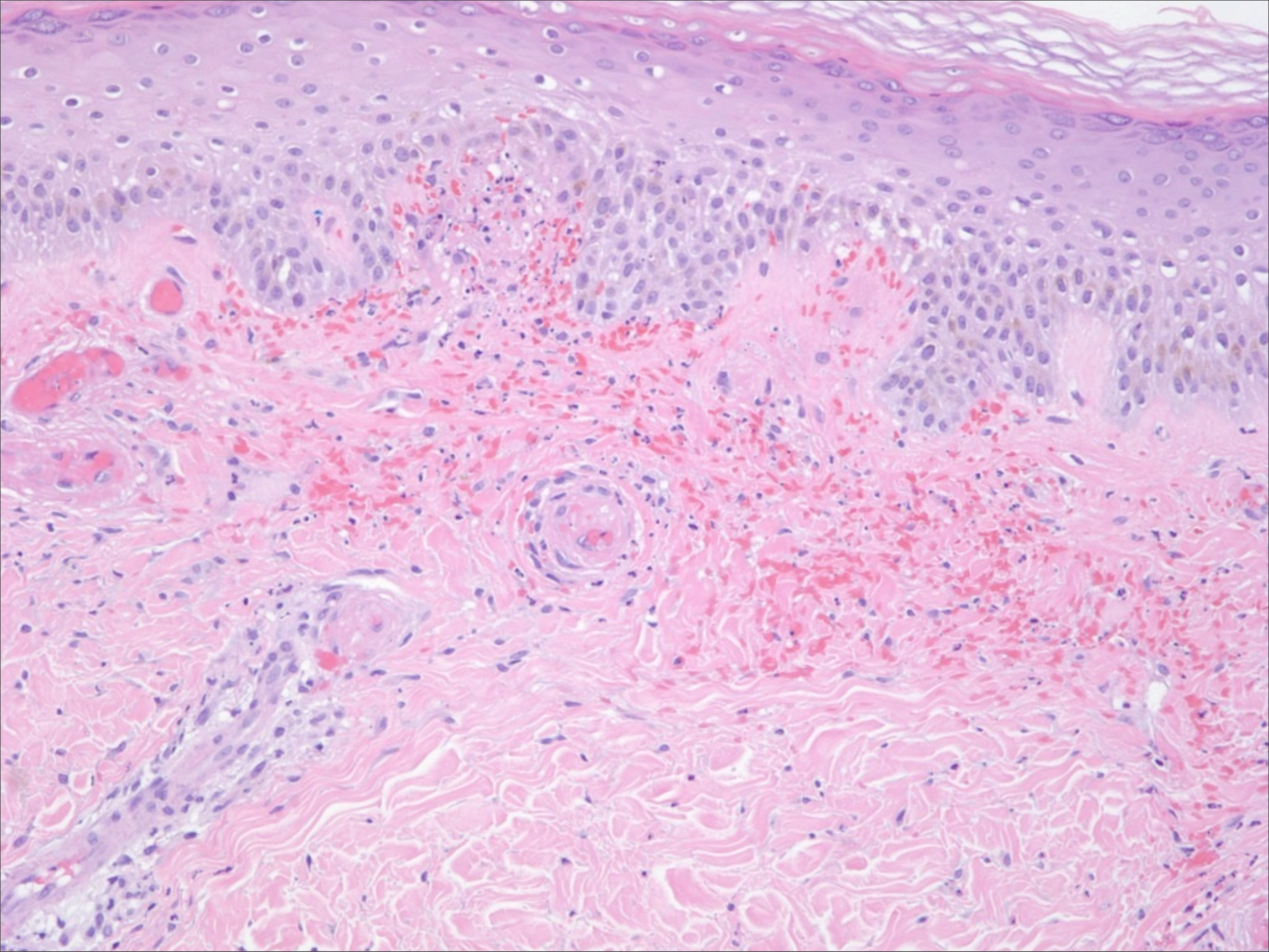

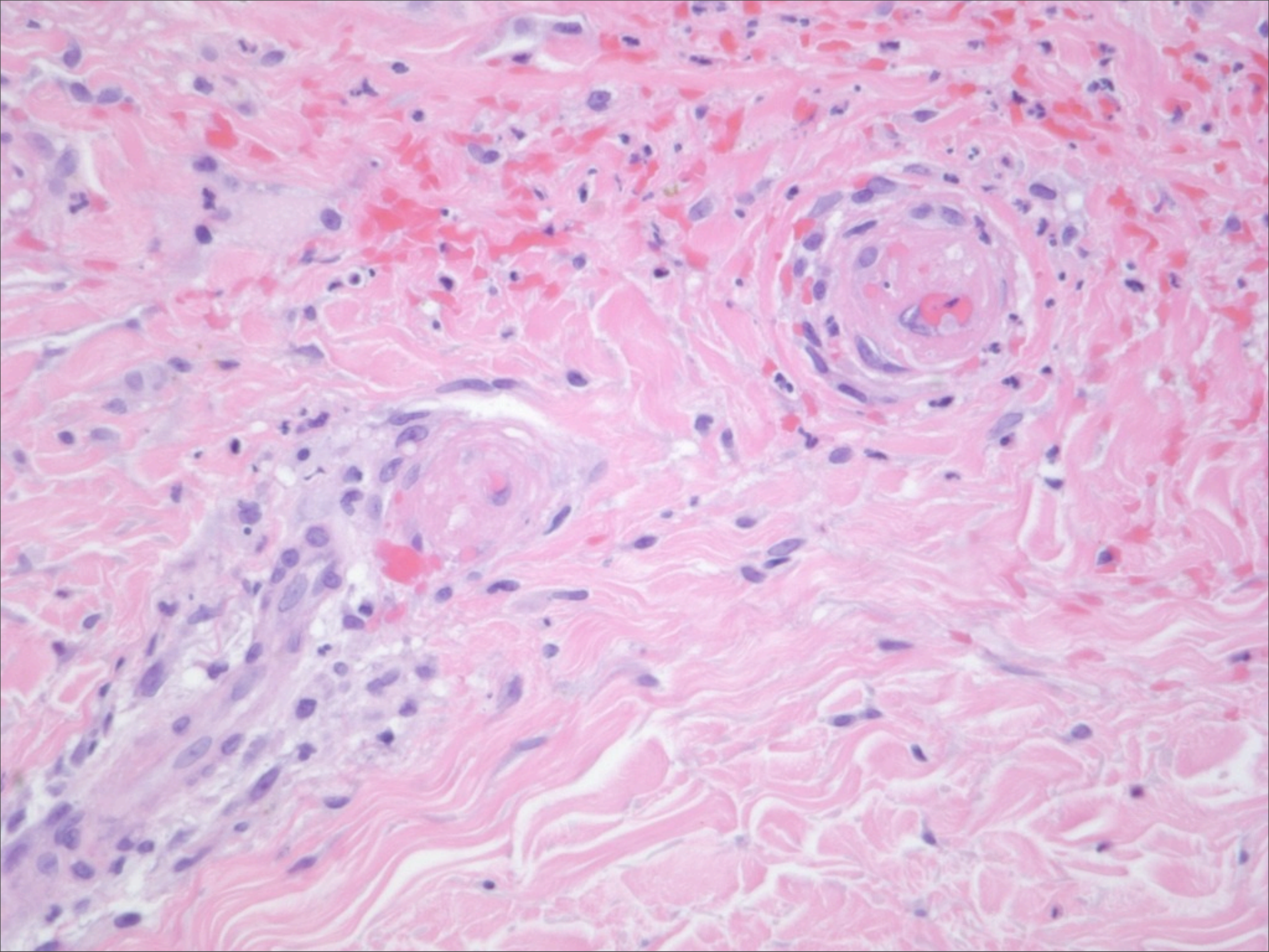

Leukocytoclastic Vasculitis

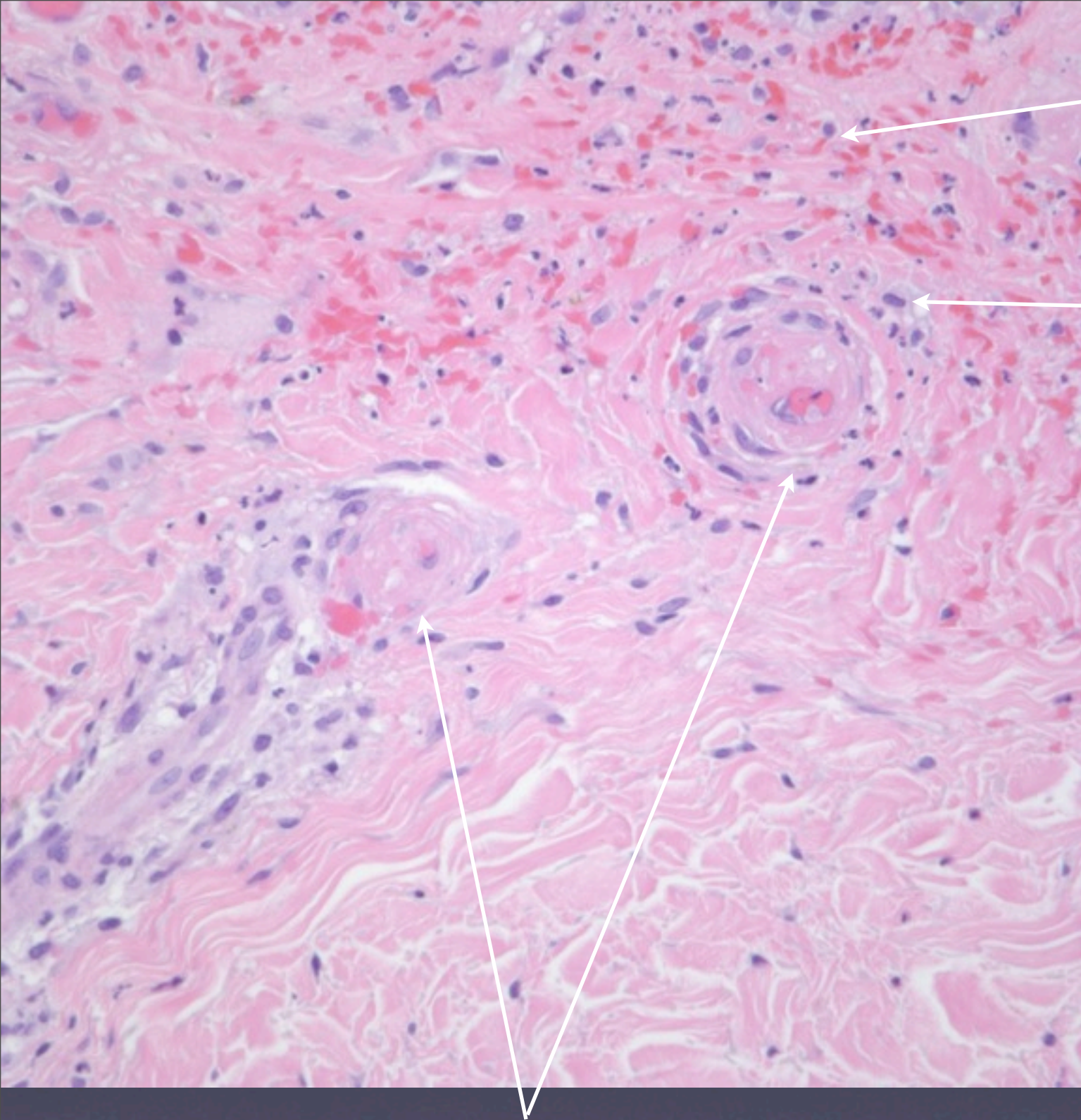

Extravasated rbc

Nuclear Dust

Must have Fibrinoid Necrosis



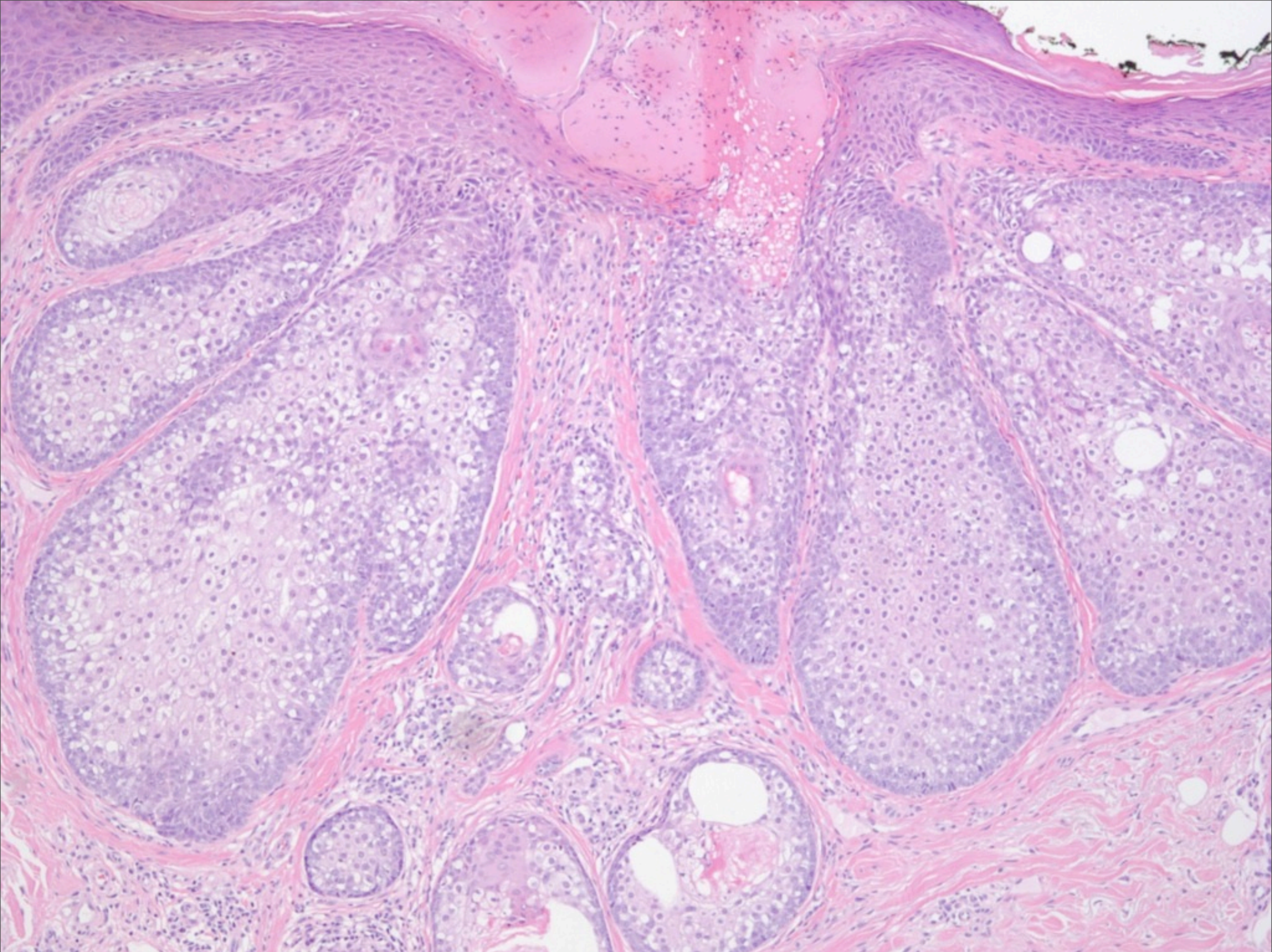

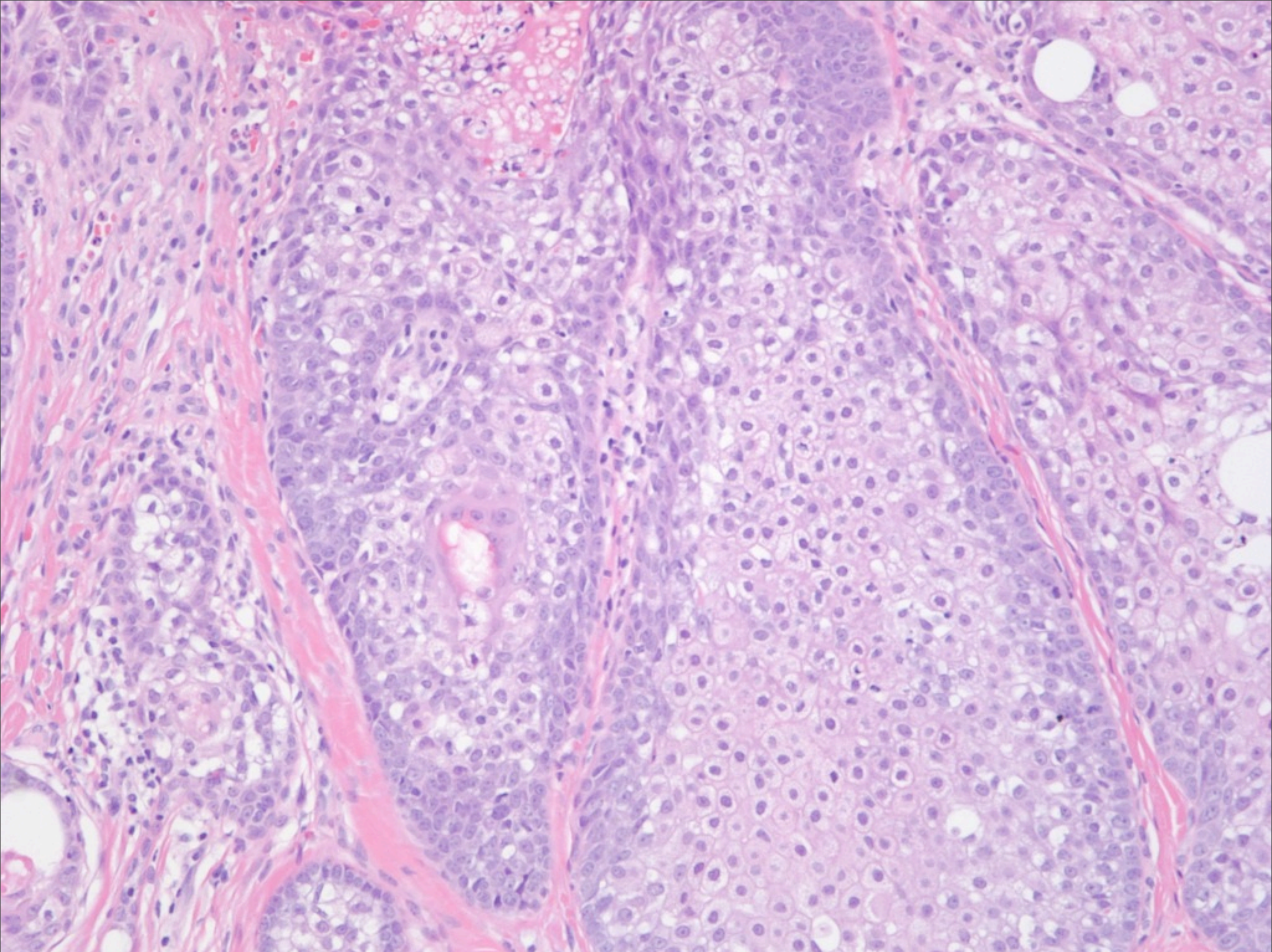

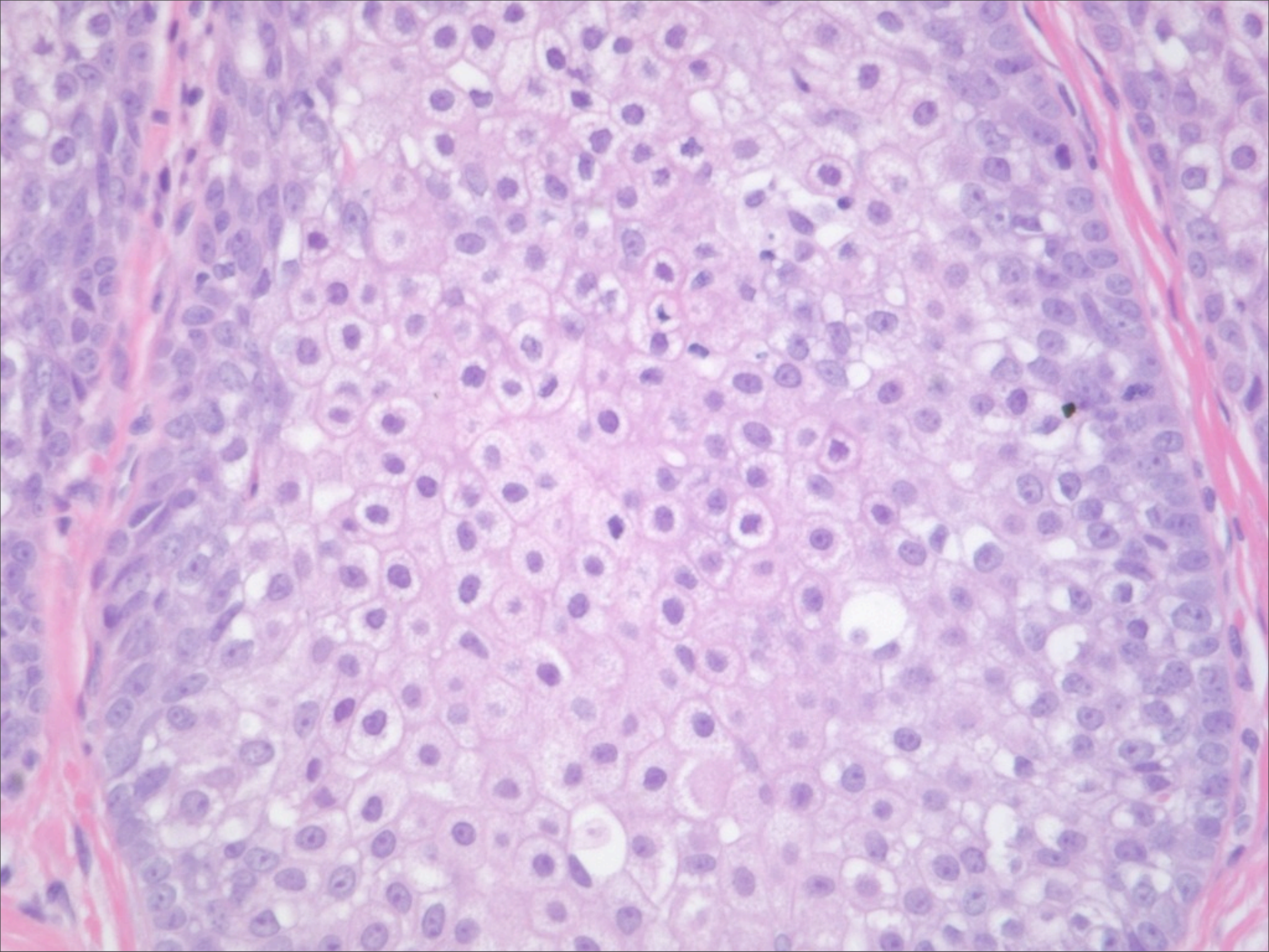

Sebaceous Adenoma

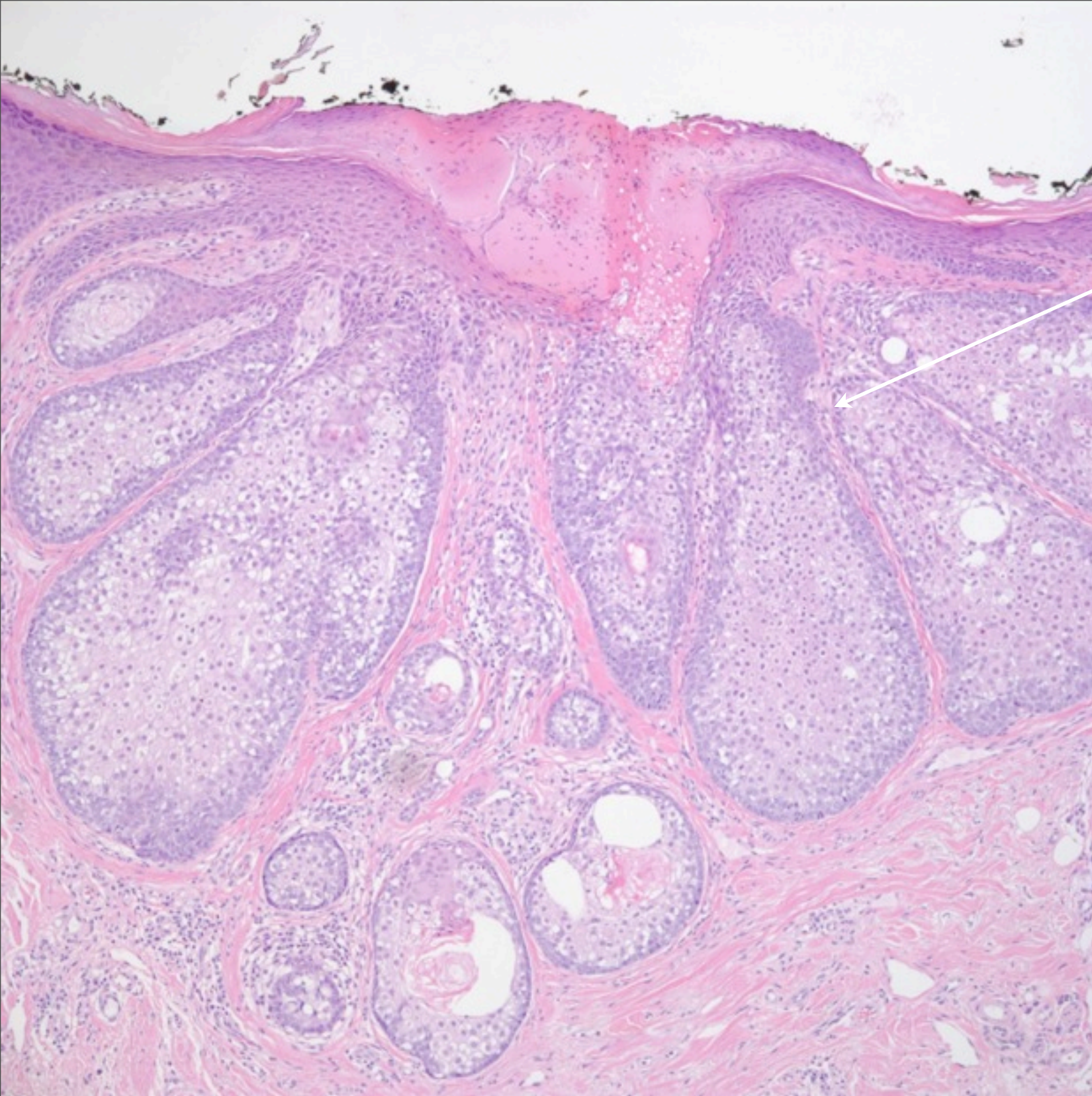

Basal layer
surrounding sebocytes

Minimal Atypia

Circumscribed lobules of mature sebaceous lobules